

-eagle.ps

DABI ATLANTE

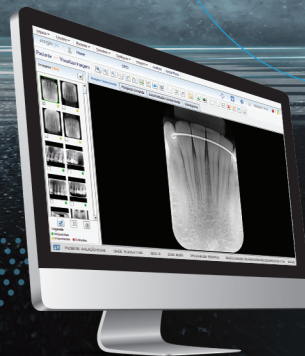
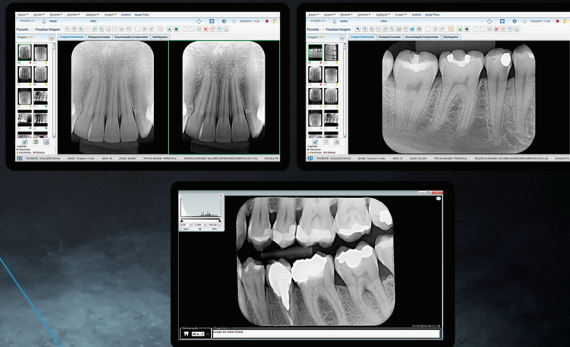

**INTRAOURAL
PHOSPHORUS PLATES
IN SIZES 0, 1, 2 AND 3.**

MAIN FEATURES

- Phosphorus intraoral plates available in sizes 0, 1, 2 and 3;
- Complete software with editing tools such as: rotation, zoom, rotation, zoom, brightness, contrast and gamma adjustment, color inversion, text insertion insertion of text, arrows, circles, angle and segment measurement, reports/diagnostics bar, odontogram, and full-screen images comparison;
- Register your patients, capture images instantly, report and organize all the radiographs in seconds
- Allows the shared use of the software in a network, being a very cost-effective and practical solution for offices with several rooms and clinic networks. For greater control, it is possible to configure several users and define permissions for each one;
- Export to various formats, including DICOM;
- It is compatible with Radio Memory's Studio 2 and Studio 3;
- TWAIN driver for compatibility with other software;
- Easy to send images via e-mail;
- Portable; plug and play with easy-to-install software;
- Comes with four intraoral phosphor plates, three in size 2 and one in size 0;
- Comes with a cleaner (Asepsi) indicated for hygiene of phosphor radiographic plates.



**Intraoral phosphor plates
are 30 times thinner
than traditional wired sensors
used in digital imaging,
and provide 100% active area
without losing important
structures.**



SYSTEM REQUIREMENTS:

Operating System: Windows 7 (32 and 64 bit) or higher or Mac OS X v10.8 to v10.9 / Processor: Intel I5 3.0 GHz or higher / RAM: 8 Gb/HD: 10 Gb minimum space / Input: 1 USB 2.0 port. The requirements above are needed to ensure the software's maximum image quality. If they are not complied with, the image quality may be compromised. Whenever the monitor used has a lower resolution than the displayed image size, the image quality may be damaged.

Illustrative Pictures. Dabi Atlante reserves the right to make changes in the design and technical specifications of products with the authorization of ANVISA in order to pursue its improvement. Anvisa: 10101139027. 5100000147 - Version Jun/2021.



dabiatlante



dabiatlante_oficial



dabiatlante

DABI ATLANTE